Welcome to the Environmental Sustainability mini review 2018/19

ENVIRONMENTAL SUSTAINABILITY at OXFORD

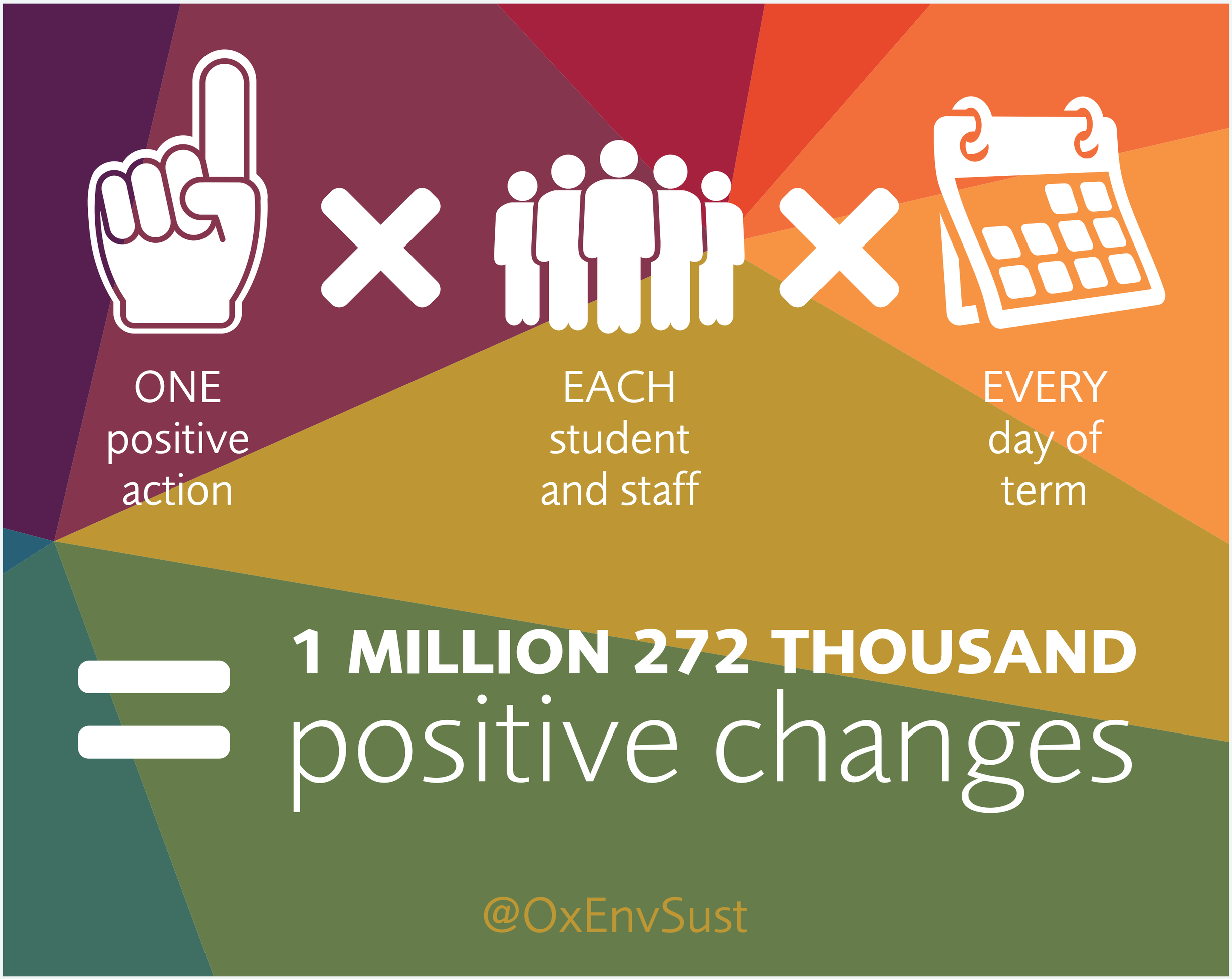

10 YEARS environmental sustainable

ENVIRONMENTAL SUSTAINABILITY at OXFORD

2008 First Environmental Policy established

2010 Oxonbike cycle-sharing scheme launches

2010 Electricity purchased through a green hydro energy tariff

2010/11 Carbon Management Strategy

2011 First Annual Sustainability report produced

2011 Sustainability Steering Group forms

2013 Sustainable Transport Strategy adopted

2013 Sustainable Procurement Strategy adopted

2013 The first building to target BREEAM Excellent from the outset opens

2013/14 Green Impact and Student Switch Off launches

2014 Reuse programme WARPit launches

2014 Sustainable Buildings Philosophy Document created

2015 Commitment to avoiding direct investment in coal and tar sands companies reaffirmed

2015 Accreditation as living wage employer gained

2016 Science Transit Shuttle launches

2016 BDI opens and receives BREEAM Outstanding

2016 1000th Solar panel installed

2016 Biodiversity Strategy is adopted

2016 Food Policy goes live

2017 First Passivhaus certification achieved

2017 A member of the Fairtrade University review and pilot

2018 Oxford Swift City – swift tower installed at University Parks

2018 All purchased electricity is from wind power

2018 Green Impact developed to stretch Gold level teams

2018–21 £6 Million committed to carbon reduction projects

2018 Reuse platform WARPit reaches savings of over £200,000

2018 Certified as a Fairtrade University

2018 Green Impact supports over 100 teams

2018 2000th solar panel

2018 1st place in Unicycle

2018 50+ Bee Hotels as part of Plan Bee

2018 Laboratory Optimisation network launched

183 CO_2 tonnes per m² 2009/10

89 CO_2 tonnes per m² 2009/10

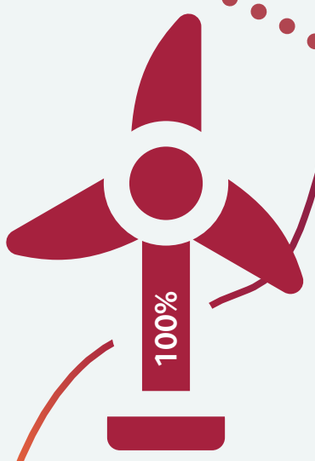

£200,000